Read the News and keep in touch with the latest happenings of Richmond. News items are accurate and are written without fear or favor.

DAILY NEWS

The News reaches more homes than any other Richmond newspaper. That is why the News leads in number of advertisements carried.

VOLUME II. RICHMOND, CAL., TUESDAY, OCTOBER 27, 1914. NUMBEE 81

$80 IS STOLEN BY PAIR OF HIGHWAYMEN

TAILOR GETS BEATEN BY 2 THUGS SAYS MRS. ERSKINE

PETER ANDREE IS FOUND UNCONCIOUS IN ROAD; NO TRACE OF ROBBERS

While in an apparently intoxicated condition, Peter Andree, a tailor of this city, was reported robbed of $80 shortly before 9 o'clock last night by two highwaymen, who had not been captured up to an early hour this morning.

The report was sent into the police station by Mrs. M. Erskine, proprietress of the Erskine House, on Golden Gate avenue, who told the police department that she had seen two men beating up Andree on the street, not far from her house.

The police department responded to her call, and found Andree lying on the ground, practically unconscious. Believing that he was intoxicated, he was removed to the police station, where he remained over night.

The descriptions of the two men were obtained by the police department, and last night a careful watch was kept throughout the city, without bringing any results.

Andree told the police, when he came to his senses slightly, that he had had $80, which he claimed had been taken away from him.

Despite the fact that a close watch was kept on all of the cars leaving the city, and all means of exit were carefully patrolled, no trace of the men could be found, and the city was searched last night in every nook and corner in hopes of finding the men.

Their mysterious disappearance immediately after the robbery has puzzled the police department, who are at a loss to account for their getaway, with so short a time from the hour of the robbery to the time that the police were on the job.

CLUB DISCUSSES THE AMENDMENTS

There was a big attendance at the Richmond Club meeting yesterday afternoon, when several of the amendments to be voted on in November were discussed. Mrs. Kinney, Mrs. Faber, Mrs. Haferm and Mrs. Conwell will discuss other amendments at the meeting next Tuesday afternoon.

'WE DON'T NEED EMERSON'S CONFESSIONS"---ATTY. M'NUTT

8-Hour League Is Working Overtime

The offices of the Eight-Hour League in Oakland are as busy as a very busy bee hive.

To date 65,000 pieces of literature on the measure and 50,000 buttons have been distributed. The work of distributing 20,000 more leaflets and 500 quarter cards is well under way. More than 10,000 leaflets printed in Portuguese are also being sent over the state.

Speakers and debaters are spreading the good word in cities and towns from one end of the state to the other.

Despite the opposition or the silence of most of the daily press of the state, there is a general feeling of confidence, and those who ought to know declare that the vote of the cities will offset the vote of the farming districts.

SUGGESTS TRIP TO OAKLAND FOR THE COUNCILMEN

Mayor E. J. Garrard last night proposed that the city council and the school board should take a trip to Oakland some Sunday and inspect the school system, and the new schools now in operation in the neighboring cities.

Mayor Garrard suggested that the city clerk be instructed to communicate with the Board of Public Works of Oakland, with a view to arranging a Sunday trip over the Oakland system, and the matter was discussed at some length.

Councilman Follett suggested that perhaps the school board might think that the council was interfering in taking the initiative in the matter, but Mayor Garrard explained that he was merely making the suggestion in the hopes that enthusiasm might be aroused, and some concentrated effort obtained in starting the movement along.

The discussion resulted in the clerk being ordered to invite the school board and others interested to meet with the council Wednesday evening to discuss the matter.

ELWIN BROWN IS RECOVERING

Elwin Brown, who accidentally shot himself in the foot and was treated at the Craven hospital, is recovering from the wound rapidly.

Charge of Heroic Highlanders

COPYRIGHT UNDERWOOD & UNDERWOOD, N. Y.

CHARGE OF HEROIC S COTCH HIGHLANDERS.

The hardiest of the British troops are these Highlanders composed of the sons of Scotland. Their coolness in the face of danger, nad the manner in which they are more than holding their own against the German troops, is evidenced in the reports comeing from the front. The photograph shows the "Kilties" engaged in charging the retreating enemy.

LOCAL CONCERN SUPPLIES U. S.

The C. Roman Company has completed shipping 100 cases of Richmond-made paint to the U. S. Presidio, Manila.

A large shipment of the paint is being prepared for shipment to the Presidio at San Francisco.

GETS TELEGRAM TELLING OF HIS FATHER'S DEATH

Former Police Inspector R. N. Ruiz left yesterday for Santa Maria, following receipt of a telegram telling that his father, John Ruiz, had died. The telegram came Sunday.

The funeral is to be held in Santa Maria, from the home of the deceased, who was a well known figure throughout San Luis Obispo county, and one of the pioneers.

The father of the well known former police officer was a visitor to Richmond several months ago, and invested in Richmond property.

Members of the Richmond police force were sincere in their expressions of sympathy for their former colleague yesterday, as Ruiz has always been one of the most popular members of the force.

NO ACTION ON ST. QUESTION

When a request was made to the council last night that a commission be appointed to take care of the matter of appointing and extending Fourteenth street, no action was taken.

The extension will run the street across the Southern Pacific tracks to the south line of Roosevelt avenue.

WILL ATTEND CONVENTION

Friday at 11:30 the members of Pythian Sisters, Richmond Temple, No. 23, will leave in a body for Fruitvale, where the district convention will be held. A big crowd will attend and a banquet will be served the many delegates and visitors.

NICHOLL LEASE WILL BE SIGNED

The city offices will remain in the Nicholl building, Point Richmond, until a permanent city hall is ready for occupancy, decided the city council last night.

The city attorney and city clerk were ordered to sign the lease with Nicholl.

To start the discussion, Councilman Follett took occasion to remark that since Nicholl had not made good his bluff of doubling the rental rate, he recommended staying in the present quarters.

A communication was received from Nicholl, extending the option on accepting his offer of a city hall below Twenty-third street until December 31, 1914.

CITY WILL PAY COST OF SUIT

City Engineer Chapman recommended last night that the city form an assessment district to pay for the possible damage suit costs in connection with the abandonment proceedings of Ashland avenue and other streets. He said that the People's Water Company and other parties were likely to commence suit, and that the costs would approximate $1000. The damages were likely because certain property is cut off from ingress and egress.

It was recommended that the general fund could stand the costs, should they be required, and the council decided to pay them in that way.

After spending a month with her aunt, Mrs. W. F. Faber, in San Francisco, Miss Doris Lincoln returned to Richmond yesterday.

Attorney For Labor Unions Is Confident

"The prosecution has a case against others in the so-called Emerson case without using any of Emerson's htree confessions," declared Attorney Maxwell McNutt, representative of the unions, yesterday.

In answer to a question, he said with a smile, "There will be no need of taking the case from Contra Costa conty; there is a perfectly good way of ptting the case INTO the hands of the county authorities."

"Before we are through with these people," he added, "the press of the state will be forced to print the facts.

"Kowski, I believe, was merely an imaginary person used by Emerson to get money from his employers and I don't think the Stockton people believed for a moment that Kowski really existed.

"I am only working on the evidence against Emerson now and am not prepared to make any statement for publication other than when we go after the others that are higher up we won't have to use any of the evidence supplied in Emerson's confessions."

Emerson will be up for another preliminary hearing this morning before Justice Hayden at Martinez.

SUGGESTS CITY REGISTER "DICKS"

A proposed change, brought about probably by the recent trouble in Martinez with "Detective" Emerson of the M. M. & E., was submitted to the council last night. The ordinance provided, among other things, that every person engaged in doing any kind of detective work in this city should, before commencing work, file with the chief of police and with the city clerk a statement showing by whom employed, what the nature of the work he might be doing, and giving the details of the job. These records, the ordinance stipulated, would then become matters of public record.

It was referred to committee.

SEWER BIDS TO BE OPENED

Plans for the long talked of main outfall sewer emptying into San Pablo bay, were approved by the city council last night, and bids ordered for November 9, 1914.

The engineer's estimate of the job calls for work to cost $100,000.

CITY'S BATH HOUSE PLAN TO COME UP WEDNESDAY

LUDWIG DECLARES FOR QUICK ACTION---WATER TO COME FROM S. O. COMPANY AND WILL BE CHANGED DAILY---LITTLE COST TO CITY

Councilman Ludewig declared to the council last night that it was about time to take some action on the proposed municipal bath house, to be supplied with the hot clean waste salt water from the Standard Oil Company.

On the recommendation of Councilman Follett it was put over until Wednesday night for the formulation of plans for quick action.

The councilmen were agreed that a building and equipment for the house would not cost very much, and would not only furnish pleasure for local residents, but bring visitors to Richmond.

"The Standard Oil," said Mayor Garrard, "will give us the water. The heating and pumping of the water in other bath houses is the greatest expense, nad Richmond can do away with these, by the method at hand."

The new main outfall sewer will give a convenient method of disposing of the water, and under the offer of the Standard Oil Company the water in the proposed Richmond baths can be constantly changing, with the millions of gallons of water flowing through daily.

Members of the council were agreed that the matter was worth accepting and acting on at once.

LANE SUGGESTS A WAY TO SAVE MONEY OF CITY

That the city attorney act as legal adviser for the various city commissions which are being formed from time to time to take care of street work and other matters of similar nature, in place of employing outside legal assistance at the rate of $150 a month or more, was suggested by councilman W. L. Lane last night.

Lane claimed that a considerable saving could be egected by this plan.

Councilman Willis said that he agreed with Lane. Before discussion could get well started, Councilman Follett rose and said that the matter had best be left until Wednesday night during the star chamber session.

The council sustained Follett's request, and the matter will probably be freely discussed beyond the ears of the listening public.

LADIES TO BE INITIATED INTO CLERKS' UNION

The efforts to organize the ladies clerks of Richmond are proving very successful. Seven of the fifteen have agreed to join the Clerks' Union.

A big initiation will be held Thursday night by the union. For that one night only the initiation fee will be $1 instead of the usual rate, $2.50. This low initiation fee will be in effect only for Thursday night.

Officers of the District Council from San Francisco and Oakland will attend the meeting.

Following the business meeting a banquet will be served.

Council Files Request to Endorse Number 19

Asking that Richmond endorse the proposed amendment No. 19 on the ballot, a communication signed by Mayor Frank K. Mott of Oakland was read to the city council last night. The council refused to act on the letter, and it was merely placed on file.

The communication informed the council that the leading business men of Oakland were in favor of the issue, which is a matter pertaining to city and county consolidation.

While the council was discussing the matter, a newspaper account of the action of the mayors and citizens of Berkeley, Alameda and Alameda county towns was read by City Clerk Faris, after City Attorney Hall directed his attention to it. The article and discussion broughtforth led the council to think that perhaps the matter might not be just the right thing to endorse, as it might give Oakland too much of a leverage if she wanted it, to force the smaller cities into consolidation which they opposed.

Councilman Follett brought up the point that Richmond had once asked the endorsement of the Oakland council of a project important to the city, and referred to a curt letter now hanging in the office of the city clerk, denying in no uncertain tones the request.

Tax Peddlers Double, Suggests a Councilman

Argument on the part of Councilman Fernald and other members of the council on the taxing of outside solicitors double what the local merchants pay, led to the discovery that city ordinances regulating peddlers, business men and solicitors conflict in parts.

Fernald declared that the local business men, who pay a monthly license tax of $5 and other taxes because of their residence in this city, should be protected from the merchant or pedlar with no place of business and no expense but his wagon and horse. His recommendation was that the license fee be doubled for this class of solicitor.

City Attorney Hall referred to the various ordinances covering and bearing on the subject, and found that solicitors of various kinds were supposed to pay $2 or $2.50 per day.

When Fernald asked why they were not paying the license, a general scramble to find out the exact wording of the various ordinances ensued. Several conflicting points were discovered.

The matter was referred to the city attorney for an early report.

RICHMOND; THE HOME TOWN OF MR. OPPORTUNITY

RICHMOND DAILY NEWS

RICHARD WILLIAMS.....Business Manager
D. C. MORRILL.....Advertising Manager

Published every morning (except Monday) by the Richmond Daily News (Inc.), 250 Sixth Street. Phone Richmond 52.

Entered at the Postoffice at Richmond, California, as second-class matter.

SUBSCRIPTION RATES
(By Carrier)

Per month 40
Six months (in advance) $2.00
One year (in advance) $4.00

THE UNEMPLOYED "ARMIES."

With the approach of winter come reports of the forming of a new unemployed "army."

A big San Francisco daily quits boosting long enough to say: "San Francisco will be thronged with the usual assortment of hoboes this winter. Now is an excellent time to give these itinerant vagrants ample notice that this city has enough to do in taking care of its resident working people who may be idle from necessity, and that there will be neither soup-houses, free lodgings, collections or any other premiums offered to 'armies' of tramps."

So the problem is solved. All San Francisco has to do is to hand out a "nothing doing" sign and the unimportant problem of the unemployed will be solved.

The fact that there will be no work in the interior, that the "hoboes" have to go some place and that in San Francisco the chance of freezing to death is small, of course, has nothing to do with the question.

In advancing the solution the paper ought to have explained how the unemployed men are to be kept moving.

But that's easy. Just let the police loose on them and if they can't handle the "bums," why, call in the militia.

The only drawback to the solution is that it doesn't solve anything and would only fill up the jails and the hospitals.

Whatever one may think of the leaders of the unemployed, whether you think they are cranks and law-breaking agitators, one must admit that there are in California and in the rest of this great prosperous nation, thousands and thousands of men that cannot get work. The problem has to be solved, and the breaking up of the "army" last year didn't bring us any nearer to the solution.

According to statements made by Immigration Commissioner Caminetti Sunday, the government will make an effort shortly to bring the jobless man and the job together. Postoffices are to serve as agencies where employers can file requests for men. These orders are to be forwarded to a government labor station where the men will be supplied. The country is to be divided into twenty districts, with a labor station in each district. The scheme will be in operation, said Caminetti, within sixty days.

While the plan doesn't get anywhere near the root of the problem, it is at least an official recognition of the "armies" of the unemployed, and that is something.

DEFEAT KNOWLAND.

From all present indications either Knowland or Heney will be elected to the United States Senate. There is small chance for Phelan.

To elect Knowland, the reactionary, the enemy of the President and the enemy of labor, to the Senate would be little short of calamity.

Phelan is undoubtedly an able man. His labor record is good, although many union men blame him for the way the teamsters' strike, which took place in San Francisco while he was mayor, was handled. But he has no chance of being elected.

It is either Heney or Knowland. Heney is a real progressive. Knowland is a standpatter, and he is backed by that well known trio—Otis, De Young and Spreckels.

Vote for Heney. It is the only way you can defeat Knowland.

KEEP YOUR EYES ON HIM.

It is beginning to look like those behind Emerson will be eventually brought to justice, despite "General" Veale.

His attitude, coupled with his known regard for John P. Irish, has been too raw. That is why this paper drew the attention of the citizens of the county to their servant.

He let Emerson go and declared later that it was a scheme to catch the others. When he had to rearrest him, Brockaw and Attorney Bray (brother-in-law of the sheriff) had a long conference with Emerson and the first confession was changed so as to whitewash Mr. Brockaw. Sheriff Veale was very, very pleased.

But Veale went a little too far and now he is being watched, not only by the citizens of Contra Costa, but by organized labor of the state. Veale's attention is called to the sweeping victory of labor at the Stockton polls a few days ago.

If he has the nerve to pull anything raw now he is braver than we think he is.

OCT. PERMITS FOR BUILDING TOTAL $2,080

The building permits since October 18 totaled $2080. The two largest were for the erection of two temporary school buildings for the city, by J. Cruikshank.

The permits:

J. J. Davis, for alterations to his store, at Seventh and Macdonald, $25.

J. B. Barber, for the erection of a one-story shed, to cost $20.

R. Grosser, for the erection of a one-story frame building, on Nineteenth street, near Barrett, to cost $375.

These permits totaled $420.

The permits last week were:

Frank Celis, October 20, for the erection of a one-story shed, to cost $150, near Ripley on Ninth street.

A. Nangflint, Oitober 20, for the erection of a one-story frame building on Sixteenth street, near Clinton avenue, to cost $100.

J. J. Richardson, for alterations to his residence on Irvine street, near Nevin avenue, to cost $10.

F. W. Tucker, to erect a one-story frame building on Barrett avenue, near Nineteenth street, to cost $250.

L. Foti, permit to move his barber shop from its present location to the vacant lot adjoining the building formerly occupied by the Richmond Terminal. The work to cost $50. Permit dated October 22.

Richmond School Board, L. Crookshank, contractor, two permits, to erect temporary school buildings at the Tenth and the Fifth street grounds, to be used as kindergartents. Each to cost $415. Permit issued October 23.

E. B. Anderson, October 23, permission to repair a brick building at 119 Richmond avenue, to cost $125. J. Cruikshank named as contractor.

Jacob Maddy, October 24, permission to erect a one-story frame building at San Pablo, to cost $150.

How often we hear a woman ask a man questions on a subject about which she knows more than he does, just to be pleasant.

Speaking of the most accurate machine in the world, is there any that can beat the way your wife keeps tab on your pocket money?

The swollen incomes have been overestimated or under-reported, according to the treasury department. In some cases both may be true.

Perhaps the reason the weather does not always suiut is because we grumble about it so much. The weather man finds it hard to suit us all.

Necessity is often mistaken for courage.

Enthusiasm is to a man what powder is to a bullet.

The way never to accomplish anything is to take everybody's advice.

There would be a fortune in it for any inventor who could patent a device for making both ends meet.

Occasionally a promising young man pays.

The best thing with which to feather your own nest is cash down.

Our opinions cost us nothing so long as we keep theme to ourselves.

It is not always the or woman who needs a vacation most that gets it.

When a woman insists on having her own way her husband calls it nagging.

Some people never break their good resolutions simply because they never make any.

Try to remember the nice things you hear about your friends and forget the disagreeable ones.

Experts who propose to standardie methods of eating sphagetti have no regard for either comic picturesque effects in dining.

HAM AND EGGS 20 CENTS, Including Bread, Butter, Drinks and Potatoes. The Unique, 231 Macdonald. 10-25-1m—Adv.

FUTURE DOINGS

Oct. 27—Opening of fair by Our Lady of Mercy Catholic church at Pt. Richmond.

October 28—Joint whist party by Native Sons and Native Daughters in Moose Hall.

October 29—Social dance given by Burke Council, Y. M. I., at East Shore park. Park Orchestra.

Nov. 7—Grand confetti ball by Mike and Ike, Saturday evening. Swartz orchestra.

October 30—The 2700 Club will give its first anniversary ball in East Shore Park.

Oct. 30—Whist party of Silver Spray Circle, Companions of the Forest, at Bank Hall.

Oct. 31—Hallowe'en social in A. O. U. W. Hall.

November 3—The ladies of the Calvary Baptist church will hold an election dinner.

November 6 and 7—Ladies' Guild of the Point Richmond Episcopal church will hold a two-day bazaar in the church parlors.

Nov. 14—Dance of the Bluebell club at East Shore Park. Schwartz orchestra.

Nov. 18—Onetah Council, Degree of Pocahontas, will give a turkey whist at Pythian Castle. A turkey for every three tables.

November 19 and 20—Ladies of the Wesley Methodist church will hold a two-day bazaar.

Nov. 20—Whist party by the Ladies of Maccabee Lodge No. 50, in A. O. U. W. Hall. Cards 50c.

WANTED—Clean, soft rags of good size for wiping machinery; liberal price paid for good rags. At Daily News office.

Phone 765 Open all Night
THE GOLD MINE KITCHEN
Quick Service; Popular Prices
Good Food Well Cooked
517½ Macdonald Avenue
Frank Scarneo, Prop.

Thos. D. Johnston
OF RICHMOND

FOR
DISTRICT ATTORNEY
OF CONTRA COSTA COUNTY.

FAST ELECTRIC TRAINS
for Pittsburg, Solano City Sacramento.
Leave 40th and Shafter Ave., Oakland, daily.
7:30 a. m. 1:30 p. m. 8:30 p. m.
*9:30 a. m. 3:30 p. m.
11:30 a. m. *5:09 p. m.
* The 9:30 a. m. has parlor, observation car. Connects for Pittsburg.
* The 5:09 p. m. carries free observation car.
The 5:09 p. m. train runs through to Marysville, Colusa, Oroville and Chico. West Pittsburg only stop between Oakland and Sacramento.
Point and Way Stations, leave daily:
8:30 a. m. 11:50 a. m. 4:30 p. m. 8:30 p. m.
6:30 p.m. daily through to Pittsburg.
11:50 a. m., 4:30 p. m. daily and 5:50 p. m. daily; connects for Alamo, Danville and Diablo.
10:10 a. m. Sunday only to Bay Point, Danville, Diablo and way stations.
Telephone Piedmont 870.
Baggage carried on all trains. Call up Oakland 4447—People's Express Co.—and ticket for transportation will be delivered when baggage is called for.
OAKLAND, ANTIOCH & EASTERN Ry.

When You Think of Bread
THINK OF
"FAULTLESS"
Always Good Always Fresh
B. McWHORTER
FANCY AND STAPLE GROCER
Phone 105 147 Richmond Ave.

TWO LOTS---2 1-2 blocks from Macdonald, price $600 each; easiest of terms.
LESTER & PLATE
608 MACDONALD.
REAL ESTATE. INSURANCE. NOTARIES.

A Signet or Seal Ring
can be worn at
all occasions by either Ladies or Gentlemen. It enhances the Beauty of the feminine hand, and is one of the few pieces of jewelry that is not too flashy for a man to wear. Surprise him or her with one of them. We'll engrave it free.

E. C. Attebery
Phone 474 500 MACDONALD

PROFESSIONAL CARDS

ATTORNEYS
Phone Richmond 631
H. J. WILDGRUBE
Attorney-at-Law
301-302 Pillow Bldg., Cor. 7th and Macdonald Ave.
Richmond, Cal.

Phone 434 Notary Public
C. A. CLARK
Attorney-at-Law
Corner Richmond and Washington Avenues, Richmond, Cal.

ARCHITECT
Phone Richmond 691
J. B. OGBORN
Architectural Designing and Supervision
822 Macdonald Avenue, Richmond

CONTRACTORRS.
Telephone 754
S. C. ROGERS
Contractor Terrazo
All Kinds Concrete Work and Cement Finishings; Sewering And Water Systems.
401 Chanslor Ave. Richmond, Cal.

Phone 1035
C. H. BROWN
Contracting Plasterer
Satisfactory Work Guaranteed on Every Job.
Estimates Promptly Made.
328 Seventh St., Richmond, Cal.

Phone 1042
J. N. LONG
Plastering Contractor
Estimates Furnished
Residence 327 Twenty-First St.
Richmond, Cal.

141 S. 14th St Phone 314
H. L. Penry
Brick Contractor and Builder
Estimates Furnished
Richmond, Cal.

EXPRESSING AND MOVING
EXPRESSING AND FURNITURE MOVING, FEED AND FUEL.
RICHMOND SUPPLY CO.
A. S. Whiteside. Robt. Dornan.
139 RICHMOND AVE.
Office Phone 31. Res. Phone 624W

C. J. LAMBRECHT
Dealer in
FEED AND FUEL
Office Phone 678J.
Yard Phone 204W

UNDERTAKERS.
J. G. CLARK & CO.
Funeral Director and Embalmer
Calls answered day and night. Elegantly fitted Chapel; auto service; lady assistant for women and children.
Telephone day or night, 598
165 Fourth Street.

E. B. SMALLWOOD
Undertaker—Embalmer
Deputy Coroner
727 Macdonald Avenue—
119 Richmond Avenue.
Phone 113

BERT CURRY
Undertaker Embalmer
Parlors 143 Washington Avenue.
Day and Night Phone 429
Service Day or Night.

Phone Rich. 386.
JOHNSTON & PIERCE
Attorneys-at-Law
Pulse Building
Richmond, Cal.

Richmond Creamery Co.

Phone 505 325 SEVENTH STREET Free Delivery

American Trading Stamps.

Fresh Milk and Cream Delivered Twice Daily
Finest Creamery Butter. Ranch Eggs
Trial Solicited

Alhambra Water

From Cold Springs

Pure and Good

Safe. Cost Insignificant. Stands Loaned.

Prompt Delivery.

Richmond Agency, Phone 626.

Wm. F.

HUBER

THE PEOPLE'S CANDIDATE

FOR

Supervisor

Write his name in the blank space on your ballot provided by law to "vote for a person whose name is not printed on the ballot."

A Business Man for a Business Office

A. N. Sullenger

FOR COUNTY

AUDITOR

General Election Nov. 3, 1914.

VOTE FOR

W. H. Hanlon

FOR

Superintendent of Schools

CONTRA COSTA COUNTY

General Election Nov. 3, 1914.

Labor produces all wealth why not labor enjoy it.

LABOR NEWS

"In unity there is strength, united we stand divided we fall."

CONVENTION OF A. F. L WILL OPEN NOVEMBER 9

More than 1000 delegates from all sections of the country, representing every department of union labor, will assemble in Philadelphia on November 9 to attend the thirty-fourth convention of the American Federation of Labor.

An impressive street parade, in which 60,000 trade unionists are expected to participate and which will include many picturesque floats decorated with vari-colored bunting will be one of the features of the gathering.

While the convention proper will be in session but two weeks, it will be followed by a week's session of the Label Trades Department of the A. F. of L., a convention of the Metal Trades, lasting two weeks, and a week's convention each of the building trades section and the department of mines.

KANUCKS ARE ANTI-CHINESE

The Canadian Trades and Labor Congress, in session at St. John, N. B., adopted a report of its immigration committee advocating the exclusion of Asiatics from the Dominion and urged legislation forbidding Asiatics now in the country to employ white female labor.

RICHMOND TYPOS FOR SEPARATION FROM MARTINEZ

That the Richmond printers should form a union separate from Martinez and the up-county towns was the unanimous sentiment of the membership of the Richmond-Martinez Typographical Union No. 597, at their regular monthly meeting held Sunday. The members believe that Richmond is large enough to have a union of its own. A committee of three was appointed to confer with Organizer Mitchell of this district with that end in view.

VALLEJO UNIONS PROTEST TO PRES.

In response to an appeal from Mother Jones in Colorado, the Vallejo Labor Council adopted the following resolution:

"Moved that night letter be written to President of the United States strongly protesting against the mobilization of militia in Colorado, which mobilization can be for only one object—a repetition of previous horrors and outrages against labor and in interest of mine owners."

OAKLAND UNIONS PROTEST AGAIN

The Oakland Building Trades Council has been compelled again to protest against the Oakland School Board permitting non-union contractors to go on the school buildings. In the case of the new Commercial high school the entire work will be struck if the Reese Blow Pipe Company, an unfair concern, is given a contract on that building.

8-HOUR MEN CONVINCING OAK. VOTERS

Fortified by the unqualified support of organized labor, the Eight-Hour League of Alameda county is working away with might and main bent on the laudable purpose of making the vote in Alameda county the majority that passes the eight-hour law on Novembee 3, and thus give to the workers of the entire state what has been given to a few by law and to many others by organized efforts on the job.

An eight-hour rally will be held in Richmond, Fifth and Macdonald, at 7:30 p. m., November 2, and at Point Richmond at 9 p. m.

BOILERMAKERS' UNION GROWS

The Boilermakers' Union of Vallejo is going ahead by leaps and bounds. There are on the spindle about twelve applications for admittance to the union. At the last meeting of the union great feeling was expressed in favor of having all navy yard employes organized and in perfect harmony with the American Federation of Labor.

FIRM IS DECLARED UNFAIR

The Oakland Labor Council has declared Hale Bros. unfair to organized labor, due to the active part taken by them in the M. M. & E. lockout in Stockton. The Oakland store will be picketed by the Building Trades Council and the Central Labor Council, to warn the friends of organized labor away from patronage of that firm.

VOTE FOR

A. J. Soto

CANDIDATE FOR

District Attorney

General Election Nov. 3, 1914.

Popular Bakery and Coffee Parlor

Quality Bakery

417 MACDONALD AVENUE
Between Fourth and Fifth

LEO F.

Tormey

For

Superior Judge

.... THE ....

"DAILY NEWS"

Is the Workingman's paper—published for and in the interest of the worker

It's up to you Mr. Workingman

Every member of every union in Contra Costa County should be a subscriber to the DAILY NEWS

Superb Venetian Court of the Panama-Pacific International Exposition, San Francisco, 1915

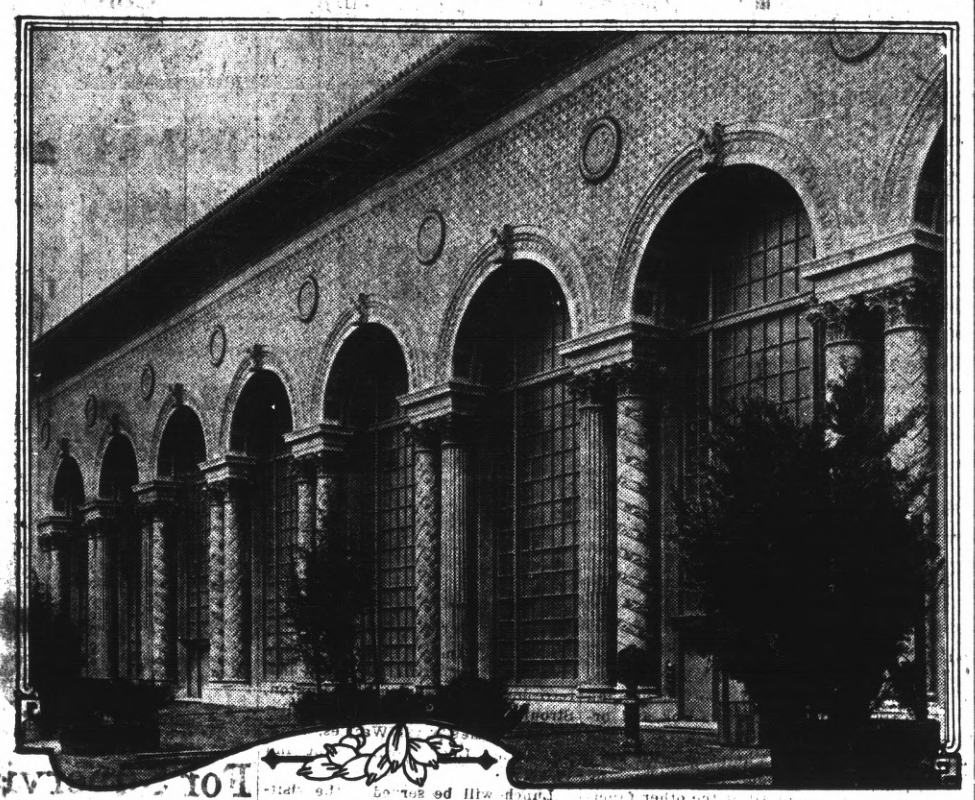

VARIETY of color and the use and blending of Doric, Ionic and Corinthian, with a little play given to the Byzantine architectural style, are shown in the two Venetian courts of the Panama-Pacific International Exposition at San Francisco in 1915. These courts are the connecting links in the Exposition scheme of courts, but they are to have a type of beauty not found elsewhere on the grounds.

One of the Venetian courts connects the Court of the Four Seasons with the Court of the Universe, and the other connects the Court of the Universe with the Court of Abundance. The first one named is shown above.

Every bit of the interior of the courts is a part of a color scheme that includes all of the Exposition colors. Since this photograph was taken the shrubs and flowering plants have been placed on all sides of the central paths, and their colors are in harmony with every pigment used in the remainder of the court.

URGE AMENDMENT FOR EXPOSITION

Alameda County Asks to Tax Itself for Big Work

PROMISED FUNDS WHEN CLAIMS OF SAN FRANCISCO AND NEW ORLEANS WERE BEFORE CONGRESS AND NOW ASKS VOTERS TO PASS AMENDMENT NO. 17 AT NOVEMBER ELECTION

When the contest for the Panama-Pacific International Exposition was before Congress, Alameda County wired a pledge of $1,000,000 if San Francisco were selected as the site. After the decision was made the Exposition proceeded with its plans on the assumption that the money would be available when necessary. Alameda County, however, found that the State Constitution would not permit the calling of an election to raise money by bonds until a Constitutional amendment had been passed.

Enthusiastic residents of Alameda County ask the people of the State to help them to pass Amendment No. 17 at the November election. The tax will rest only upon Alameda County and on no other portion of the State. Following are statements from prominent Alameda County organizations urging the voters to help them with their work:

"We, the undersigned members of the executive committees, Alameda County Million Dollar Exposition Association, respectfully request with all the urgency at our command that every voter, man and woman, vote 'YES' on Constitutional Amendment 17, which will enable Alameda County to pay its obligation to the Panama-Pacific International Exposition."

Men's Executive Committee.

Frank K. Mott	Mayor of Oakland
Chas. D. Heywood	Mayor of Berkeley
Frank Otis	Mayor of Alameda
Senator A. H. Breed	Henry Lachman
M. L. Requa	M. G. Callaghan
W. K. Cole	W. E. Gibson
F. V. Jones	Chas. F. Gorman
J. S. McDowell	F. H. Pratt
O. E. Hotle	G. L Schneider

Ladies' Executive Committee.

Mrs. W. S. Peters	Mrs. Ray E. Gilson
Mrs. I. N. Chapman	Mrs. John A. Park
Mrs. J. E. Thane	Mrs. Wm. E. Colby
Mrs. Arthur D. Thomson	Mrs. Cora E. Jones
	Mrs. B. C. Borland
Mrs. Lucy Barker	Mrs. L. C. Grasser
Mrs. A. C. Christenson	Mrs. Mary Locke
	Mrs. J. S. Emery
	Mrs. George Beck

The Alameda County Million Dollar Exposition Association was organized by citizens and taxpayers of Alameda County for the purpose of assisting in the fulfillment of a pledge to the Exposition Management made at the behest and in the interest of Alameda County to the nation on the floor of Congress, January 17th, 1911.

Copy of the Telegram Sent by the Oakland Chamber of Commerce to Representative Joseph R. Knowland, Jan. 17, 1911:

"Oakland, Cal., Jan. 17, 1911.

"To the San Francisco Panama-Pacific Committee,

"New Willard Hotel,

"Washington, D. C.:

"At the annual meeting of the Oakland Chamber of Commerce, with a membership of 1700 representatives of a community of a quarter of a million people in the six cities on the eastern shore of San Francisco Bay, one in interest, we pledge through you to our sister city, most loyal support and co-operation, and stand ready to support a million dollar bond issue by Alameda County, if required, in addition to the amount already subscribed.

"W. S. MACKAY, President.

"A. A. DENISON, Secretary."

ARGUMENTS FOR THE SEVENTEENTH AMENDMENT BY PROMINENT CITIZENS OF ALAMEDA COUNTY:

By Congressman Joseph R. Knowland.

"At the crucial moment of the fight in the House, when the fate of our Exposition hung in the balance, I read the above telegram pledging Alameda County to a million-dollar fund toward the Exposition in addition to the money San Francisco had already shown as an asset for the Fair. We will not go back on this pledge. Alameda County cannot afford to 'welch.'"

By Mayor Frank K. Mott of Oakland.

"This is a moral obligation, and I believe our pledge will be fulfilled. We promised the money, and, no matter what happens, we must not go back on our word. The State will be guided by the wishes of the people of Alameda County, who will reflect more glory on California."

By Commissioner-General W. D. Egilbert, Director of the California Counties Building.

"Thirty-five conventions will have their headquarters in Oakland and the other bay cities during the Exposition. These conventions would mean over $5,000,000 for these cities, and the direct ferry service between Oakland and the fair grounds will be another boon for the east bay district."

All the leading magazines at Ferguson's Drug Store, 724 Macdonald avenue. Adv. tf

REHEARSAL FOR ELKS ACTORS TO START IN EARNEST TONIGHT

Rehearsal for the big Elks' minstrel show will begin in earnest tonight after the meeting in the Elks' club rooms. All Elks and others who are to take part are urged to attend. The first rehearsal for the ladies will take place next Sunday afternoon at 2 in the club rooms.

NOTICE TO THE PUBLIC.

A report is being circulated that the saloon men of Richmond were opposed to the eight-hour law. This report is malicious and untrue, as our local lodge of the Royal Arch is not opposed to the eight-hour law.

Signed,

COMMITTEE OF THE ROYAL ARCH. 10-27-7t—Adv

FULL LINE OF UMBRELLAS.

Kurtz, the clothier, 429 Macdonald avenue, is showing an unusually fine line of raincoats and umbrellas. The rainy season is coming on apace and it behooves Richmondites to look to their supply of rain deflers.

A RETRACTION.

Contrary to a statement printed in Sunday's Daily News that a grocer at Twenty-third and Main streets had said that that M. J. Muffich had impersonated an officer, the grocer, R. Hand, knew nothing of the case.

It is about as well to rush where angels fear to promenade as to sit down and go to seed.

Boost Leo F. Tormey for Superior Judge. 10-3-1m—Adv.

Subscribe for the News.

FOR SALE

Elegant 4, 5 and 6 room Bungalows.

$50 DOWN
$25 PER MO.

1310 Macdonald Ave. Tel. 823

Get your home before the heavy rains set in.

Vacuum Cleaners

Rented 75c per Day

DELIVERED FREE.
R. L. FLORY RENTING CO.
321 S. Second St.
Phone 1069 J.

GET YOUR
Roof Repaired
BEFORE THE RAINS
Estimates Free. Phone 326
ERNEST JENKS
Roofing Contractor
1317 Chanslor Av., Richmond, Cal.

Bynum Mineral Water

Uncarbonated. A Grand Bar and Table Water. Unequaled for bar mixing. Has wonderful curative properties in cases of Stomach, Kidney and Liver Disorders. Bottled at the Spring in Lake county by the owner, bottler and distributor, Geo. W. Crippen, Lakeport, Calif.

HYGIENE MEASURE GETS POSTPONED

An ordinance to regulate public hygiene, referring especially to the construction of stables, was brought up for first reading at the council session last night, but because the council did not believe it was applicable to all stables, it was referred for discussion until Wednesday night at the star chamber session.

The ordinance provided for all stables having concrete floors at least four inches thick with a slope of three inches to a gutter. It also made provisions for lighting and ventilation, etc.

PERSONALS

J. Fluth, Berkeley contractor, was a visitor in Richmond yesterday.

Mr. and Mrs. S. Dalve are spending a few weeks in San Jose.

Mr. and Mrs. Thayer returned from a ten-day trip to Petaluma yesterday.

Miss Hazel Myers of the Abstract and Title Company spent Sunday in San Francisco.

Mrs. Teal of Elmhurst and Mrs. Curry of East Oakland spent yesterday at the home of Mrs. Frank W. Smith, 518 Macdonald avenue.

The Women's Republican Club will meet at the home of Mrs. Elmer Woodworth, 235 Fifteenth street, this afternoon. Refreshments will be served.

William McGee, agent for the Standard Oil Company at Modesto, and his son spent the week at the homeo f Mr. and Mrs. J. Gibb.

Miss Marie Krenzer, who has been ill for the past three weeks, was able to return to work yesterday.

Wallace Wilson of Napa visited at the home of his uncle, John B. Kruezer, 452 Twelfth street, Sunday.

Mrs. R. L. Chandler of Niles, is visiting her parents, Mr. and Mrs. J. H. Gregory of 431 Twelfth street.

C. E. Hudson and son, Edcil, left for Auburn yesterday after a pleasant visit at the home of Mr. and Mrs. R. L. Totman, 453 A street.

R. W. Byrn, Constable J. H. Gregory and wife, Miss Anna Noble and Mr. Staedt of Richmond made a trip in Byrne's auto to Modesto and Winton, returning home Sunday evening.

Hallowe'en postals at Ferguson's Drug Store, 724 Macdonald avenue. 10-25-6t—Adv.

C. A. Clark

Candidate For
Judge of Superior Court
County of Contra Costa
General Election Nov. 3, 1914.

A. B. McKenzie

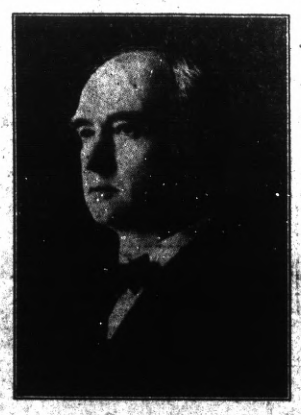

FOR
Superior Judge

RETURNS FROM BUSINESS TRIP

G. C. Henley, well known real estate man of this city, and formerly actively connected here with the organization of a factory for the manufacture of the Lambert automobile tire, returned Saturday night from a trip to El Dorado county.

Henley reported a successful business trip.

Novelties for Hallowe'en at Ferguson's Drug Store, 724 Macdonald ave. 10-25-6t—Adv.

Leo F. Tormey for Superior Judge. Boost him. 10-3-1m—Adv.

Warren H. McBRYDE
INCUMBENT

CANDIDATE FOR
SUPERVISOR
First District, Contra Costa County.

Milk, Cream and Butter
The kind that brings us permanent patronage.
PT RICHMOND CREAMERY
220 Richmond Avenue
Phone 198

R. H. Latimer
(Incumbent)
CANDIDATE FOR
Judge Superior Court
General Election Nov. 3, 1914.

What's Your Hurry?

Buying cheap goods to save money is like stopping a clock to save time.

The sweetness of low prices never equals the bitterness of poor quality.

F. P. ALLEN
The Painless Plumber.
952 Fifteenth Street.

LYRIC THEATRE
1106 Macdonald.

Shown at the Lyric

AT THE LYRIC TUES., OCT. 27

"The Derelict and the Man."

"The Law of the Lumberjack." One of our famous 101 Bisons, in Two Parts.

"The Old Maid's Triumph." A Comedy that is hard to beat.

In the Barracks of the Royal Northwest Mounted Police.

As this is a strictly union house, employing union labor, we will be deeply grateful for a share of the union patronage.

TAXI?
And Touring Cars
PHONE
436
Any hour of the day or night for any kind of a trip.
RICHMOND AUTO AND TAXI CO.
415 Bissell.

Ralph R. Arnold
Polled largest number of votes in Primary.
CANDIDATE FOR
County Surveyor
General Election Nov. 3, 1914.

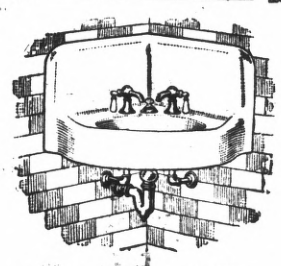

George Kelly
PLUMBING CONTRACTOR
Successor of Frank Lucas.
Estimating and jobbing given prompt attention.
335 Seventh st. Phone 181

NOTICE UNION MEN
Union men, when purchasing look for Union Store card and demand clerk's monthly working cards.

Spiritualist Circle
FRIDAY EVENING
At 8 p. m. Sharp
At 449 11th Street
All are cordially invited.

When you want to move we move Early or late.
Olds Transfer

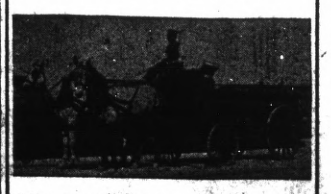

Office Cor. Eighth and Macdonald Ave. F. E. Schooler Stationery Store. Phone 1047
Residence, 15 Twentieth street. Phone 275.

PROUD FATHER GREETS TWELFTH SON SUNDAY; THE LARGEST FAMILY

T. J. De Lacy, popular bricklayer, in the employ of the Standard Oil Co. here and a resident of Martinez, was on Sunday presented with his TWELFTH boy!

The little newcomer is a husky infant and both he and his mother are doing well.

Eight of the De Lacy boys are living and there are three girls.

De Lacy is the proudest father in Contra Costa county.

Rexall goods at Ferguson's Drug Store, 724 Macdonald avenue.
10-25-6t—Adv.

THRILLY, SHIVERY, SPOOKY ENTERTAINMENT TO BE HELD BY CHURCH

All the ghosts, witches and spirits of darkness will hold revelry Thursday evening at the Christian church's Hallowe'en social. All the spooky effects of Hallowe'en will be used in the scheme of decoration. A good, thrilly, ghastly time is promised to those who are daring enough to attend. The church members invite you to attend and learn what fate holds in store for you.

Hallowe'en novelties at Ferguson's Drug Store, 724 Macdonald ave.
10-25-6t—Adv.

October Specials

WEDNESDAY the 28th

REGULAR $1.25 HOUSE DRESSES, ENTIRE LINE..... 98c

MEET ME AT **THE FAIR** DEPARTMENT STORE

KELLY & OLNEY

325-327 Macdonald Ave. Phone Richmond 811 Richmond, Cal.

SPECIAL

CORINTHIAN FLOUR, 25-POUND SACK..... 95c
CORINTHIAN FLOUR, 50-POUND SACK.....$1.85
14 lbs BEST GRANULATED SUGAR.....$1.00
CALIFENE .....30c, 60c, $1.50 PER CAN
CORINTHIAN COFFEE, Highest Grade.....
.....One pound can, 35c; Three pound can, $1.00
FOUR-TIER SPITZENBERG APPLES.....80c Per Box

Pulse Bros.

Only Members of S. F. G. Co. in Contra Costa County.

ORDER ROOM PHONE 135

Meats, Fruit, Vegetables

Large Variety Received Daily. Fancy Modesto Creamery Butter. Milk, Buttermilk, Eggs.

Kingan's Own Cure Hams.

Barrett Cash Market

Phone 63 2029 Barrett, Near 21st

OFFICE AND YARDS, OPP. S. P. DEPOT, RICHMOND, CAL.

Richmond Lumber Co.

Incorporated

ALL KINDS OF BUILDING MATERIAL AND MILL WORK

FRED C. NEWTON, Manager. Phone Richmond 49

Ford
THE UNIVERSAL CAR

EVERYMAN'S CAR

NEW FORD COUPELET $825

The Luxurious Two-Passenger Car for All Seasons.

NEW FORD SEDAN $1050

Style, Comfort and Utility in this new Ford Sedan. A "smart," roomy car for all seasons.

Ford Chassis . $485
Runabout . . $515
Touring Car . $565

F. O. B. Richmond

See

Noble & Brown

Licensed Dealers

Richmond Garage

Phone Rich. 344

.. Social Whirl ..

Celebrate 86th Natal Day Of Local Man

A birthday party, which was also a family reunion, was given by Mrs. Samelia Nunn, 310 Bissell avenue, to her father, who is 86 years old, Saturday evening.

Among the relatives who were present were Mr. and Mrs. Leland Gann and family, from Brentwood, Mr. and Mrs. Guy Grigsby of Roseville, Mr. and Mrs. M. J. Arnold and son of Richmond and Mrs. Nunn and family.

Following an informal banquet, the relatives spent the evening in exchanging interesting bits from their past since the last time that they had all been together, and several musical selections were enjoyed, rendered by Miss Helen Fussell, who was among those present at the function.

Spooky Dance To Be Held by the Foresters

The ghosts will walk on Hallowe'en.

More properly, the ghosts will dance.

This is all included in the plans of the local Foresters, who will hold a special Hallowe'en dance next Friday night in Moose Hall.

They have styled the event a "Sheet and pillow case dance," and those who flit gracefully around the decorated hall will be dressed as ghosts with long white sheets draped from their shoulders and pillow cases with holes cut for eyes, hung over their heads.

The decorating committee will make the decorations of the evening especially elaborate. Black and orange have been decided on as the color scheme. Pumpkins with grinning faces, broomsticks ridden by black cats, and all of the other fanciful Hallowe'en effects will be used in making the decorations more elaborate than anything else ever attempted by the lodge.

The committee is composed of Mrs. Cora Wilson, Carl Stolker and Thomas Krenzer.

High School Notes

Basketball practice will be held in the gymnasium tonight. A full attendance of all team aspirants is earnestly requested—Captain Able Horvitz.

* * *

The Senate debating club will hold a regular meeting tomorrow evening. At that time the dispatch of the entrance fee to the University Debating League will be made, and other correlative matters of pressing moment will be settled.

SATISFACTORY MEALS 15 CTS.

Many hardworking men are pleased with the meals at The Unique, 231 Macdonald ave.
10-25-1m—Adv.

Richmond Theatre

Today's Program

"The Chimes"

A Real Masterpiece by Charles Dickens

IN FIVE REELS

"The Bonds of Love"

College Romance

Hallowe'en To Be Observed

Zephyr Lodge, Rebekahs, will hold a Hallowe'en party at Fraternal Hall October. 31. The rooms will be appropriately decorated, and several very elaborate prides have been secured.

The committee in charge of the plans for the affair is headed by Mrs. George Conley, chairman, assisted by Mrs. T. G. Conn and Mrs. S. Curry.

BIRTHDAY PARTY IS GIVEN MANAGER BERONTI OF GOLDEN GATE HOTEL

A birthday party was given Manager Beronti of the Golden Gate Hotel dining room Sunday, at which twenty-five guests were present. Among them were Messrs. C. Desmond, Dietrich, Hauser and S. Dienelle, proprietor of the hotel. Those who attended declared the affair was very enjoyable.

ADS ARE POPULAR READING

A newspaper's information is so varied it contains news to suit everyone. Some years ago a person who read the ads in the newspaper or a magazine was considered odd, and it is true the ads were crude, the articles advertised often being out of season or of a style and texture entirely out of fashion. But now it is different. Advertising furnishes the most interesting reading matter in the newspaper. It is instructive, teaching the public how to reduce the cost of living and at the same time get the best standard goods.

If you don't already read ads—get the habit—it's a liberal education.

For member of the Assembly vote for Will R. Sharkey Nov. 3d.—Adv.

Lodge School Convenes Today

At 2 o'clock this afternoon the annual meeting of the School of Instruction of the Royal Neighbors of America will be called to order by President Mrs. Josephine Washburn of Richmond.

Mrs. Ella Bowman will make the address of welcome, Mrs. Mary Murray the response and the officers will then report. Annie L. Barry will make an address on "Our Ritual," which will be followed by general discussion. Symposium, "How to get new members," will be led by Deputy Clara E. Bromley.

Following the election of officers the meeting will adjourn until 8 p. m., when class adoption will be held.

The local committees are: Rally committee, Ethel Wells, chairman; Mesdames Wimer, Frost, Tiller, McCausland, McDougal, Pearson; refreshments, Mesdames Waddington, Stroud, Bonner and Mrs. John Wells; reception, Mesdames Waggles, Preston Rosier, Lee, Floyd, Browne and Vickery.

Lunch will be served to the visitors at noon.

Woodmen Lodge Initiates

The Woodmen last night in Moose Hall initiated H. Wright into their ranks. The degree work was put on by the drill team, which is rapidly becoming one of the most proficient in the bay district.

Plans for holding a theater party, on a date not yet set, were discussed.

The drill team will leave tomorrow night for Fern Leaf Lodge, San Francisco, to put on work for that lodge.

A competitive drill with the Woodmen of the World is planned, and the date set for some time in December.

ANOTHER BIG TIME IS ANNOUNCED FOR SKATERS AT LOCAL RINK.

On Wednesday eve., Oct. 28, there will be held at the Richmond Rink a Box Social and Hallowe'en Party combined. A big time is assured all. Following is a part of the big programme:

A two-round boxing contest on rollers; potato race between two local teams; apple and pie eating contest on rollerstest on rollers. A one-mile free for all race, winner open for challenge of Contra Costa county. Moonlight skating. Confetti battle. Spectacular and attractive.

A pair of $5 skates for skaters' prize. Also a cash prize at entrance.

Admission to all, 10c.

Skates—Gents, 20c; ladies free, with boxes of lunch.
10-27-2t—Adv.

Dr. Charles R. Blake, first assistant in the Eye Department of the S. F. Polyclinic, makes a specialty of all diseases of the eye, ear, nose and throat; also the accurate fitting of glasses. Office in Pillow building, 707 Macdonald avenue, Richmond, Cal.
10-9-tf—Adv.

Union men, we are all doing it: sending our suits to Mayer's American Cleaning Co., to be cleaned, pressed or repaired. Phone 4521. 1116 Macdonald Ave Adv.

Spirella Corsets
Residence Corsetiere
MISS JANE R. NOBLE
164 Sixth st. Tel. 541 J.

Zeb Knott

For Supervisor

Jasper H. Wells
(Incumbent)
CANDIDATE FOR
County Clerk
Contra Costa County
General Election Nov. 3, 1914.

FRESH
Fruit and Vegetables
EVERY DAY
Large Variety
At The Right Price
ALWAYS
Golden Gate Grocery
TELEPHONE RICHMOND 83
EIGHTH AND MACDONALD

We're After Your Shoe Business

After it on the merits of

Walk Over Shoes

Our windows tell the style story, your friends will tell you of their wearing quality, and our system of fitting gets you the comfort.

Chas. G. Yonce
622-24-26 Macdonald Ave.

POLITICAL ADVERTISING POLITICAL ADVERTISING POLITICAL ADVERTISING

To Save California

Vote "NO" on Proposition 2 On The Ballot November 3, 1914

2	PROHIBITION. Initiative amendment adding sections 26 and 27 to article I of constitution. Prohibits the manufacture, sale, gift or transportation wholly within the state of intoxicating liquors; permits any citizen to enjoin violations; makes the showing that the manufacture, use, sale, gift or transportation was for medicinal, scientific, mechanical or sacramental purposes, a defense to civil and criminal actions, and requires regulation by law of such acts for said purposes; prohibits transportation into this state of intoxicating liquors, unless shown to be for such purposes, subject, however to United States laws; prescribes and authorizes penalties.	Yes.	
		No	X

STAMP "X" HERE

Sport Section

RICHMOND LOSES

LINEUP SHOWS WORTH DURING ENTIRE GAME WITH CONCORD; MANAGERS ARE MUCH ELATED

Sunday's game with Concord was one of the best games since Old Man Jinx took his seat over the Richmond Elks' score book. The score was 3 to 2, and the game was marked with crack playing by both sides. Each team got six hits, and Concord made two errors against one on the part of the Richmond team.

The team worked like clock work, and the managers heaved a satisfied sigh as they reviewed the work of the players. The work of Oescheger on the mound was eminently satisfactory, and although he allowed six hits, the managers and Richmond fans looked on in amazement as he began to fulfill some of the predictions which were made of him respecting his hurling ability.

ELKS LEAD UP TO EIGHTH.

By time for next Sunday's game with Oakland, he will be as sure of himself and his backing as a Coast Leaguer, and it is the confident opinion of the managers that he will be able to hold down the Oaks with ease.

The start of yesterday's game, and in fact the game up to the end of the eighth inning was one long period of happiness for Richmonders. Through these long minutes the Richmond Elks held the lead in their favor, 2 to 0, and made the Concord boys do some tall wondering as to where the next week's bread and butter was to come from.

In the ninth inning Concord took a spurt, and by some good playing and some excellent chances, brought in three runs, while Richmond gasped in amazement.

SO NEAR AND YET SO FAR.

While they thought the bacon was in their hands, and were about to close their fingers down over it to keep it safely, the unexpected happened, and Concord came back with a vengeance after the laurels of the day.

Some were disappointed in yesterday's game, and some who forget that there is a chance that a real baseball game and good playing can end in a defeat in runs, stood on their heels and bellowed about what a rotten team was assembled under the Richmond Elks title, and raved long and excitedly over the past few weeks of Richmond baseball history, interrupting their own remarks with such spicy comment as "We're dead." "The morgue for us," and the like.

MANAGERS ARE SATISFIED.

As a matter of fact, Richmond has a corking good team. The game with Concord was the center of baseball eyes, as a test game to announce the strength and working ability of the new lineup.

The test was entirely satisfactory to the managers, who watched with satisfaction the various men at their new places.

Last night Manager Luce said that without question the Elkies would be able to hold their own with the Oaks, and stood more than a passing chance of winning.

Owing to the illness of his nibs, Neeley O'Hara, the official scorer, no official score of the game was kept for Richmond.

BURNS SIGNED FOR ELKS FOR SUNDAY'S GAME

Late last night another sensational package of news was handed out to the sporting fraternity.

Instead of Oescheger on the mound in the game against the Oaks Sunday, arrangements have been completed to have Charley Burns, the old reliable and popular pitcher, back at work against the Coast Leaguers.

Burns has always been a drawing card with Richmond fans, and when it gets right down to rock bottom, Burns is there with speed, class and ability.

Brick Devereaux will also be on hand, and although he may not take a part in the game, will be on the bench to encourage the boys by his words of wisdom.

OUTLAWS SCALP REDMEN IN FAST GAME; SCORE 2-1

When the smoke of the Calwa-Point Athletes battle had cleared from over the First street grounds Sunday afternoon, the Redmen and the Cheek's Outlaws put up a fight which resembled a real baseball game.

The Outlaws grew real outlawsiess and took the score of 2 to 1 from the Redmen, who battled hard, under difficulties, to hold their own.

Jones and Moitoza of the winning team worked against Bradley and Hoffer of the Redmen.

The work of Hap Bradley was severely criticised and the great credit laid on the support, who overcame the allowing of 19 hits.

When there is sunshine enjoy it, and when there is not enjoy thinking how you will enjoy the next appearance.

"DOPE" FOR SPORT FANS

As in the past few years, the home stretch of the Coast League games was centered in interest on second place, the first place having been cinched long before the final game.

✦ ✦ ✦

Portland took the lead, with a percentage of .574, winning 113 games and losing 84.

✦ ✦ ✦

Los Angeles finished second, in a close contest. The Angels made 116 winnings to 94 losses, nad wound up with a percentage of '552.

✦ ✦ ✦

Frisco made 115 winnings, against 96 losses, with a percentage of .545.

✦ ✦ ✦

Venice made 113 to 98, with .536 as a standing.

The Missions stood .427, playing but 211 games, of which 120 were losses and 90 wins.

Oakland played 212 games and lost 133, standing .373.

✦ ✦ ✦

Compared with last year, Portland's record improved, gaining 15 points in percentage. In 1913 they played 195 games, losing 86. This year they played but 187 games, and lost 84.

Last year Los Angeles finished next to last, as against next to the lead this year.

In 1913 Oakland played one less game than this year, and finished with a percentage of .429.

The Sacramento team, under Harry Wolverton, last year stood second, with a percentage of .523, winning 103 and losing 94. Harry got off on the wrong foot this year, and the Missions were under a big handicap.

Bill Rodgers carries the base-stealing honors.

✦ ✦ ✦

Fisher of Portland holds the high batting average of the Coast leaguers at .353, with 137 games, 155 hits, 63 runs and 439 times at the bat. Howard of San Francisco comes a close second, and Wilhoit of Venice third.

✦ ✦ ✦

Maggart of Los Angeles is the leading run getter, with 127 runs in 202 games. Wolter of Los Angeles made 120 runs in 200 games.

SPORT GOSSIP

PACIFIC COAST League baseball was officially folded up and put away in the camphor balls Sunday afternoon, says Al Joy. Some of the teams always were in camphor balls.

✦ ✦ ✦

MARTINEZ got Petalumaed Sunday at the great American game. They tackled the Oro Finos, who attempted baseball and knocked out a score of 12 to 8, or something very much like it. Whitlow of the McNamara boys allowed 19 hits, against 7 by Wilcox of the opposition (we were going to add team).

✦ ✦ ✦

ZULU BELLE knocked out a new record on the stadium Sunday, making the mile in 2:07¼, breaking the former record of 2:08¼, established last year by Frank M.

✦ ✦ ✦

THE BARBS won a feature Soccer game from the San Francisco club Sunday, 2 goals to 1, at Recreation Park grounds Sunday.

✦ ✦ ✦

HIP, HIP! Petaluma went down to a little defeat Sunday at the hands of San Rafael. The score was 4 to 3. Hollis and Lasseter worked against Supulveda of the Marin county boys.

✦ ✦ ✦

THE DANES won the tug of war struggle at Shell Mound Park Sunday against the Swedes.

✦ ✦ ✦

BILL JAMES showed his ability Sunday at Spokane, when the All Star Nationals defeated the All Americans, 11 to 3.

✦ ✦ ✦

STANFORD won from Santa Clara Saturday, y3 to 0, in a fierce preliminary game. And Stanford has some man-sized grudge against the Santa Clarans, anyway.

NEELEY BACK ON OLD JOB

Hearing the way the Elks behaved themselves at Concord Sunday, his nibs, Neeley O'Hara, sat up in his chair and after saying, "I'll take a little nourishment, please," took on once more a look of interest.

Although he did not start right out raving and would not agree to give us an article every day on how to play baseball, he did volunteer an outburst on how to behave when playing with a Coast League bunch.

Of course, we can't print all of the laudatory things he let loose about the Elks, because they would get him in Dutch as inconsistent with his past Petaluma outbursts.

Anyway, he it is. We venture that it sounds like the Neeley of yore, who believed in the Elks, would lie for them, fight for them, and if necessary get out and work like thunder to boost them along.

"When you've got an all star lineup, such as the list of Elkies, and you prepare to play a scrub of tail-enders like the Oaks of the Coast League, it is not the best form in the world to blow too much about what a fine team Richmond has.

"We blowed a little too much last Sunday. Luck turned around in the ninth inning and took all of the fun of winning right away from us.

"These are words of wisdom. Heed them. When the Oaks get here Sunday, don't spill your chances of winning by shouting what a crack lineup we've got. They think we are a bunch of country rubes. But the truth of the whole thing is that they never played with such a classy outfit as we've got. They won't recognibe the faces of the White Sox, Phillies and other crack men we've got. They never played in that fast company.

"The best way to do is act as though you expected to see the home bunch slaughtered, and yell like the old Nick when we bring in a run.

"We've got the game cinched, but don't let them know we know it."

WINE BOYS MAKE WINNING; BUT 11 INNINGS REQUIRED

The Winehaven team came out victors in one of the season's best games, which was played Sunday morning on the First street grounds.

Eleven innings were necessary to yield a score of 3 to 2 against the Point Athletes.

Thurber was on the mound for the Calwas, and pitched against Miller of the Athletes. Moss on the Calwa side caught against Montevedo of the Pointers.

The game made the third win during the Midwinter League series out of four games played by the Calwa boys.

While the internal revenue authorities are reiterating that it is impossible to dodge the income tax, it may be a comfort to some of us to reflect that we don't have to dodge it.

Give the Daily News classified columns the "once over." You may find some valuable information. Besides it is interesting reading.

Union made writing ink at Lang's Drug Store, Elk bldg. 10-3-1m-Adv

REGULAR DINNER 15 CENTS.

Choice of Roasts or Entrees, Soup, Two Vegetables, Drinks, Bread and Butter. The Unique, 231 Macdonald. 10-25-1m—Adv.

Harbor Creamery Co.

Dairy Products at Money Saving Prices

ALL KINDS OF CHEESE. WE MAKE A SPECIALTY OF SUPPLYING RICH, PURE MILK OUR PREMIUM IS QUALITY AND PRICE.

Butter Milk Cream Eggs

IN BUYING HERE YOU SAVE MIDDLEMEN'S PROFIT, AS WE GET EGGS DIRECT FROM PRODUCER AND MAKE OUR OWN BUTTER.

512 MACDONALD AVENUE Phone 703

Branch 148 Washington Ave.

Delivery to Any Part of the City

..... The .....

Richmond Daily News

IS Now woven into the life of Richmond. It reaches the *homes, the stores and the offices.*

The *families* of the merchants and professional men and the *families* of the workingmen read and discuss its newsy pages with great interest.

The merchant who *advertises in the Daily News* sends his message into the *homes* of the people who buy the bulk of the goods sold in Richmond and the *readers of the Daily News are patronizing those advertisers.* The wise merchants of Richmond keep their customers posted thru the columns of the *Daily News.*

The Paper

.... of the ....

Common People

SCOOP THE CUB REPORTER — Scoop knows all about "HIGH" explosives — By "HOP"

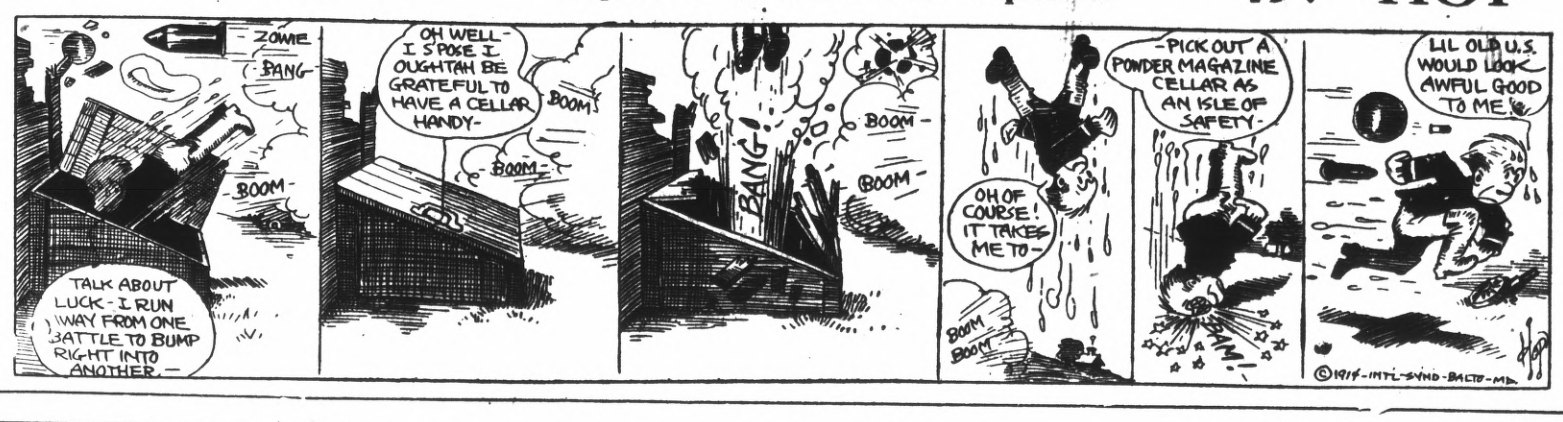

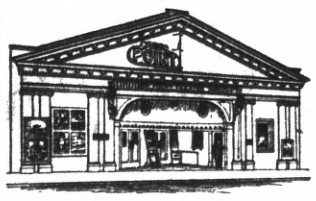

Point Theatre

Richmond Ave.

THE POPULAR PLAY HOUSE.

Gee, I do love moving pictures with good music and plenty of fresh air and here is where I get it.

Excellent Music.

Best for Quick Results— Daily News Classified Ads.

Best for Results—Daily News Classified Ads—Best for Bargains.

CLASSIFIED

Have you something to sell? A Daily News Classified Ad will run all over Richmond and find a buyer for you.

Buyer and Seller meet in Daily News Classified.

FOR SALE

FOR SALE—Rooming house, 17 rooms; everything modern; transient and steady roomers. 514 Macdonald ave. 10-23-6t

PACIFIC WRECKING CO., 1628 and 1630 Market st., city. 1,000,000 Star A shingles, $1.50 M.; new lumber, $12.00 M.; plate glass doors, sashes and porch sashes; all kinds of plumbing very cheap; in fact anything in the building line. 5-16-tf

FOR SALE—Clarinet; good condition. Inquire V. Anderson, 23 Williams st., Stege. 10-18-6t

GOOD house and lot on First st.; must be sold immediately; leaving town; a real snap to a real party; most favorable terms conceivable. See owner at once. Box T, News office. 9-25-1w

FOR SALE—Close in lots on Bissell, Chanslor, Roosevelt, 11th, 12th, 16th and 23rd sts.; cheap for cash, or on easy terms, or will build to suit. See owner, A. L. Ramage. 10-18-1m

CLASSIFIED RATES.

1 Time—6c per line per day.
3 Times—5c per line per day.
1 Week—4c per line per day.
2 Weeks—3c per line per day.
1 Month—2c per line per day.
Special rates on contracts.

FOR SALE—CONTINUED.

FOR SALE—Bargain, $950; house 4 rooms; lot 60x120; fruit; berries; well. Owner, G. Peters, Bay View ave., Stege, Cal. 10-23-3t

FOR SALE—Three lots, Sixth and Cutting; $500 cash, on terms or $450 cash. Owner, 1310 Macdonald ave. One look means a lot. 9-29-1m

FOR SALE—Horse, buggy and del. wagon. Apply 168 South Tenth st. Phone 268. 10-25-6t

The world hates a knocker, but loves a booster. Boost your city.

FOR RENT

FOR RENT—Modern 4-room cottage; electric lights and gas; reasonable rent; adults; close to cars and trains. 735 Madison st., Albany. 10-25-2t

FURN. COTTAGE, 4 rooms, bath; modern; large yard; $20 mo. 2337 Castro, off 23rd st.; open from 1 to 3 p. m. 10-23-3t

FOR RENT—Nicely furnished rooms, also two furnished housekeeping rooms; no children; centrally located; modern. 325 Fifth st. 10-24-6t

FOR RENT—Building next postoffice, 322 Sixth, suitable for store or office. Inquire next door. P. O. Ross. 10-27-12t

ROOMS for rent at 131 Third st.; also at 12 Nicholl ave.; gentlemen preferred; can do light housekeeping. 10-17-6t

FOR RENT—Fur. cottage; modern throughout; near cars; $2 mo., including water. Key at 836 N. Seventh st. Phone 1017. 10-24-3t

FOR RENT—Furnished 2-room apt. and bath; $11, including water. 812 Chanslor ave. 10-24-12t

FOR RENT—Furnished house of 8 rooms; all modern conveniences. Apply 116 Nicholl ave., or phone 548 W. 10-6-1m

NICELY furnished room for rent. 253 11th st., half block from Macdonald ave. 10-14-12t

FOR RENT—Swell six-room apartment, unfurnished. Apply 431 10th Street. 6-29-tf.

FOR RENT—Modern 4-room flats; price $17.50 and $20. Call at 210 First st., Righi Apts. 7-24-tf

MISCELLANEOUS

LOST—Set of plans for garage; blue prints and tracing, Monday noon, on Barrett ave., near Tenth. Return to Daily News, or phone 543 J. 10-27-1t

WANTED—Woman to care for baby occasional afternoons and evenings. 1112 Florida st. 10-27-3t

WANTED—Two men to board and room in private family; reasonable terms. 418 Sixth st. 10-20-12t

WANTED—An apprentice sewing girl on fancy gowns; prefer one of some experience. See Mrs. Harry Jones, Apt. 3, Bedwell Apts., Eighth and Nevin. 10-27-3t

WILL exchange my equity in two lots in Havenscourt, Oak., $500 lots, for Richmond equities. 309 Twenty-third st., Richmond. 10-8-12t*

MEDIUM.

IF you are in trouble and wish to know what you do not know, do not fail to consult this powerful gifted medium, successor to the late J. M. Vertella; also Indian Herbs, a great blood medicine, and Ordway Plasters, for sale by Dr. P. Surma, 1641 San Pablo, West Berkeley, Cal. 10-3-5t*

Stop! Look! Listen!

THEY HAVE GOT IT AGAIN

The Primest, Choicest Beef Mutton and Pork Cuts On the Market ALL INSPECTED

Specialties In

Sausages, Boil Hams, Fresh Ranch Eggs and Butter

Independent Market

718 Macdonald Ave.

Natural Ways To Health

WITHOUT DRUGS OR SURGERY

Baths and Massage, Spinal Manipulation, Physical Culture, Foods and Hygiene

SUITABLY APPLIED.

Cures all nervous and chronic diseases.

J. T. WORK, N. D.

Phone Richmond 835 1108 Macdonald Ave.

Richmond Painless Dentist

Gold Crowns, 22k	$5.00
White Crowns	5.00
Bridge Work, per tooth	5.00
PLATES—BEST	
Full upper and lower	10.00
Cheaper Plates	5.00
Cast Aluminum Plates	12.50

Never more, never less. "Always Guaranteed."

MACDONALD AT FOURTH. Home of Good Dentistry.

RICHMOND CAFE

Connected with Hotel Richmond. Try our Special Sunday Chicken Dinner. We cater to family trade.

J. F. Duesdeker, Prop.

Phone Richmond 708 1214 Macdonald Ave.

THE BANK BAR

Good Liquors, Good Service, Good Fellowship. A full line of high grade WINES, LIQUORS, CIGARS AND SOFT DRINKS. Headquarters for the Common People. The place where Overalls and Frock Coats meet in Comradeship.. Drop in once—You'll keep on coming.

712 MACDONALD AVE. MIKE LUCEY, Prop.

HIGH SCHOOL NOTES BY SCOOP

HAYWARD DOWNS CENTERVILLE BY 16 TO 9 SCORE '14 C. A. C. A. A. CHAMPS

STANDING OF THE CENTRAL ALAMEDA COUNTY ACADEMIC ATHLETIC LEAGUE TO DATE

	Won.	Lost.	Pct.
Hayward	3	1	.750
Centerville	2	2	.500
Richmond	1	2	.333
Livermore	1	2	.333

Hayward high school Saturday afternoon emerged from a hard-fought championship game with Centerville high with the long end of a 16 to 9 score and this year's C. A. C. A. A. league pennant tucked safely away with them for another year. The game, which was played at Centerville's grounds, was largely attended by the students of the three lower county schools.

There were no especial features of the game, though the hard and pepful fighting of every player on both sides made the game fast and exciting.

School was started again yesterday after a week's vacation on account of the Teachers' Institute. The new school quarters also starts at this time, and since the students have received their report cards for the past quarter, they realize their standing and are face to face with the decision of what they plan to do for their future. A most excellent talk was given by Principal B. X. Tucker on this topic and with the text of "Neglected Opportunities" he dwelt at great length and very interestingly on the opportunities now open to high school students.

At this time, which preceded the noon hour, the high school orchestra, which has been practicing faithfully for the past quarter, was given a try out, and highly entertained the students with several selections. Yells and songs were also led by Ervin Barr and a general reunion was held.

* * *

The Rodeo Club of the school plan a most unique and interesting bit of education and entertainment at the school tonight. The six-inch telescope, which stands at Eleventh street and Broadway, Oakland, has been hired for the evening and the members will be afforded an opportunity of viewing Saturn, Jupiter, Venus and the moon, which at its present development is most interesting.

All of the Rodeo members are allowed to invite one outside of the cub, and the eevning promises to be most enjoyably spent.

* * *

It has been unofficially announced from the University of California that the first debate in which the representative debaters of the school will tompete with the team of another school, has been decided. Richmond has been matched with Danville high, with Alameda high as an alternative. Danville, a small town south of Concord, in the San Ramon volley, is purported to have an excellent team, while with Alameda high this will be the first time in ten years that they have fostered debating.

The debate, which will be held on Friday, December 4, will be held in both schools at the same time. Two teams will be chosen by each school, and with one team journeying to the other school the debates on the same subject will be enjoyed by the debate lovers of both schools at the same time.

* * *

Miss Winifred Conwell, '14, was a visitor at the school yesterday.

HAYWARD COPS 1914 PENNANT

The last game for the 1914 pennant by the Central Alameda County Academic Athletic League, of which the Richmond high school team is a member, resulted in awarding Hayward the belt. The final game resulted in a score of 16 to 9.

Richmond, tieing with Livermore, finished with a percentage of .333, against the .750 mark attained by Hayward.

Centerville finished with .500 per cent.

"The Meandering Dears Club" held another honest-to-goodness hike on Thursday, when they hiked to Redwood canyon, over the hills in the back of South Berkeley. The entire day was spent in the hike, which was much enjoyed by all.

Those who went were Misses Ruth Adair, Juliet Campbell, Verna Scott, Alice Greathouse, Jennievea Stark, Evelyn Smith, and Miss Ruth Petersen of the faculty.

For quality and price Knust's shoes can't be beat. Watch him grow. 1115 Macdonald. 8-17-tf—Adv.

ZEB KNOTT, Contract Painter

SIGN AND HOUSE PAINTING, PAPER HANGING AND TINTING.

319 Seventh street.

Agent for SHERWIN-WILLIAMS PAINT, "Covers the Earth"

FRATERNAL ORGANIZATIONS

WOOMEN OF WOODCRAFT—Log Cabin Circle No. 508 meets every first and third Tuesday afternoon at K. of P. Hall. Mrs. Anna B. Richards, Guardian Neighbor. Elfreeda Scott, Clerk.

ROYAL NEIGHBORS—Maple Camp No. 4027, Royal Neighbors of America. Meets every Friday afternoon at 2 o'clock at K. of P Hall. Visitors cordially welcome. Ella Bowman. Orace, Louise Wimer. Recorder, 643 S. Fifteenth street.

MODERN WOODMEN — El Cerrito Camp No. 11622, Modern Woodmen of America, meets every Tuesday evening at K. of P. hall, Fifth st. F. E. Tiller, Consul; C. B. Evans, Clerk.

REBEKAHS — Richmond Rebekah Lodge, No. 206, meets first and third Thursdays in each month at Bank Hall, Eighth street and Macdonald. Mary Lucas, N. G.; Mrs. Margaret Shea, Secretary.

INDEPENDENT ORDER OF FORESTERS—Richmond Court, No. 4940. Meets first and third Fridays of the month at Sequoia Hall. L. B. Hutchins, Chief Ranger. Miss Helen Fussell, Financial Secretary, 400 Macdonald avenue.

BROTHERHOOD OF AMERICAN YEOMEN.—Olive Homestead No. 1106, Brotherhood of American Yeomen, meets in Pythian Castle every Thursday night at 8 p. m.

C. N. WILLIAMS, Foreman.

MARY F. THOMAS, Correspondent, 410 Bissell avenue.

I. O. O. F. M. U.—Loyal Richmond Lodge No. 9278, meets every Tuesday night in Barnaman's Hall, Nineteenth street. F. Richard, Noble Grand. J. T. McCormac, Permanent Secretary.

KNIGHTS OF PYTHIAS — Richmond Lodge No. 13, meets every Friday evening at Pythian Castle. Visiting brothers are cordially invited to attend the meeting. O. F. Lilly, C. C.; A S. Lilly K. of R. & S.

PYTHIAN SISTERS—Contra Costa Temple, No. 113, meets every Saturday evening at Pythian Castle on Fifth street, near Macdonald. Eliza Hill, M. E. C.; Jessie Percy, M. of R. and C.

ODD FELLOWS—Eclipse Lodge No. 403, I. O. O. F., meets every Monday evening at 8 o'clock at Bank Hall, corner Eighth and Macdonald avenue. F. H. Eggerth, Noble Grand; E. G. Alexander, Secretary.

CEMENT WORKERS' LOCAL NO. 138, A. B. of C. W., meets second and fourth Wednesday evenings of each mmonth at 8 o'clock, at Labor Temple, Fourth street, near Macdonald ave. J. Thompson, president. B. Jenks, secretary.

HERMANN SONS—Richmond Lodge No. 37, mets at Bank Hall, corner Eighth and Macdonald, every first and third Wednesday nights at 8 o'clock. A. Geiger, Secretary.

CIRCLE LADIES OF G. A. R.—Meet second and fourth Tuesday afternoons at 2 o'clock in Elks hall. President, Mrs. Mary B. Moyle; secretary, Mrs. Joella Bonham.

The circle of homes reached by the Richmond Daily News is constantly widening and the loyalty between its readers and advertisers is growing stronger every day.

Our Interests Are Identical

because the greater your success in business the greater will your account be with us, and, on the other hand, the more attention we give your account, the less worry you will have in your business about your banking arrangements and will therefore be enabled to dispatch your business with greater ease and profit.

We are serving some of the best business and professional men in this city. Will you permit us to take care of your business as well and the benefits will be mutual?

Bank of Richmond

(Established 1902)

Cor. Richmond and Washington Ave. Phone Rich. 72

Here Are a Few

War Bargains

One lot on Twelfth st., near Bissell avenue; all clear; $800.

Three lots on Eleventh st., between Barrett and Roosevelt; $1200; half cash.

We have a fine lot on Clinton avenue for $300.

CONN BROS.

601 Macdonald Avenue, Richmond.

REAL ESTATE AND INSURANCE

Phone 637

MEATS THAT SATISFY

. . . WITH . . .

ONE PRICE TO ALL

We serve you so that you will come back

THREE MEAT MARKETS

RICHMOND MARKET, Phone 23. 510 Macdonald

CENTRAL MARKET, Phone 446. 1122 Macdonald

UNION MARKET, Phone 88. Macdonald and 22nd

O. R. LUDEWIG - Proprietor

Grand Canyon Chateau

Phone 44 J 3 EAST RICHMOND

Robt. Warner, Mgr.

Meals Served a la Carte

DINNER PARTIES

A Specialty

(arranged by phone)

High Class Entertainment and Dancing

IMPERIAL RESTAURANT

For Ladies and Gentlemen

Excellent Cuisine and First-Class Service at Popular Prices

Short Cakes a Specialty. I. X. L. Boneless Tamales

"Special" Sunday French Dinner, with Wine, $1.00

M. Dabovich, Prop. Phone Richmond 870

MACDONALD AVE. at Fifth Street

BRIEF DOINGS AT COUNCIL

The session of the city council last night was marked by an evident lack of time to thrash out the various matters in committee session, and quite a bit of genuine debate came up in several cases, resulting, however, in holding off action until they could be cussed and discussed without the embarrassment of onlookers.

TIME FOR PROTEST HAS ELAPSED.

The city clerk reported that the time for protest opposing the opening of Cutting boulevard had elapsed. The opening involves the cutting of two lots on Sixteenth street.

DOUBLE ASSESSMENTS ARE REPORTED.

The city auditor was ordered to make the correction for double assessments on a lot assessed to Anna Kipp and the Standard Oil Company on the present assessment lists and in another case where the property was assessed to the Atlas Powder Company and to the Du Pont de Nemours Powder Company.

PLANS ACCEPTED FOR NEW FIRE HOUSE.

Plans for the erection of a new fire house at Nineteenth and Barrett street, provided in the recent budget, were approved, and the order issued for an architect to submit working plans and blue prints in order that the job might proceed with all possible despatch.

WANTED $2000; WILL SELL NOW FOR $800.

A lot near the tunnel, which the city required in street proceedings which was held at $2000 when the city tried to buy it previously, was said to be for sale at present for $800. The city auditor was instructed to pay over the $800 on receipt of a good and proper deed.

EMANUEL WILL PAY ONE HALF COSTS.

A communication from the Ellis Landing and Dock Company, per M. Emanuel, protested that his company should be forced to pay for the improvement of Tenth street, which he claimed was in such bad repair that he was forced to pay costs for accidents to prevent suit last year. He proposed that if the city would repair the street he would pay one half the costs, which he estimated at $530, but which City Engineer Chapman said he doubted, and claimed was more than the work would amount to.

CHIEF WALKER WANTS RED LIGHT.

The council granted the request of Chief of Police Walker for a red light signal at Second and Macdonald avenue.

WANTS LICENSE MADE $5 PER YEAR.

W. N. Pickett asked that the council reduce the license for operating a shooting gallery from $5 per quarter to $5 per year. This was referred for future consideration.

LICENSE TRANSFER IS GRANTED.

The license committee reported favorably upon the application for transfer of a retail liquor license from J. M. Dietlash to Gus Eric, at 448 Ashland avenue, and the council granted the request

PIPE LINES WILL BE LAID

The mayor was authorized to sign a lease with the Southern Pacific Co. at $1 per year, for lease of enough ground to lay pipe lines underneath the Southern Pacific Company's tracks on Clinton avenue.

COUNCIL GRANTS PERMIT TO RUN ONE WEEK.

In order that the license committee determine whether or not it shall renew the wholesale liquor license of Martin Calistini, 1618 Mancilla avenue, which expired October 15, and which was not renewed by the owner who was outo f town, the council granted a permit to operate one week until a decision is reached by the council.

PLANS FOR SEVENTH STREET ACCEPTED.

Plans for the improvement of Seventh street, under resolution of intention 251-2, were approved, and the resolutionadopted.

Vote for Will R. Sharkey for Assemblyman. Election Nov. 3d.—Adv.

Send a newspaper man to the Assembly. Vote for Will R. Sharkey.—Adv.

F. P. CREW DIES IN NEVADA TOWN

Word was received yesterday by Mrs. Charlotte Crews, 438 Twelfth street, that her husband, Frank P. Crews, died early yesterday in Manhattan, Nev.

The body will be shipped today to the Smallwood undertaking parlors of this city, and the funeral services conducted in this city.

The deceased was 59 years of age, and well known in this city. He has resided in Nevada for the past several years.

Arrangements for the funeral are already unedr way. At his request he will be cremated, although the funeral services will be conducted in the local chapel.

M. TRUITT HAS RETURNED HOME

M. W. Truitt, in charge of the funds, or the bulk of them, of the Richmond Society for the Prevention of Cruelty to Children and Animals, returned yesterday from a business trip through several northern counties, and which may have a bearing on a large subdivision project as yet unannounced.

Truitt left in company with two capitalists and made the trip by automobile, covering Nevada and Placer counties and several counties of the San Joaquin river valley.

Truitt announced last night that he had made a sort of vacation of the journey, and had combined business and pleasure.

He did not care to discuss the business part of the matter, pending completing of several arrangements.

Ferguson's Drug Store for Hallowe'en party decorations, 724 Macdonald. 10-25-6t—Adv.

HALLOWEEN

FOR

Halowe'en Parties

Dennison's

PLACE CARDS
CATS
PUMPKINS
WITCHES
IMPS
DOILIES
NAPKINS
FESTOONS
SEALS
DINNER SETS
DECORATIONS
STICKERS

LA MOINES'

REXALL DRUG STORE

601 Macdonald Ave.

PULLMAN HOTEL

Cor. Pullman Ave. and South St., Opp. Pullman Works.

ROOMS CLEAN AND BRIGHT—PER WEEK $1.00

CHEERFUL READING AND WRITING ROOM. GOOD COOKS

Phone 26. Inspection Invited. A. Markstein, Prop.

SUBSCRIBE FOR THE DAILY NEWS

"Tales of a Million Dollars"

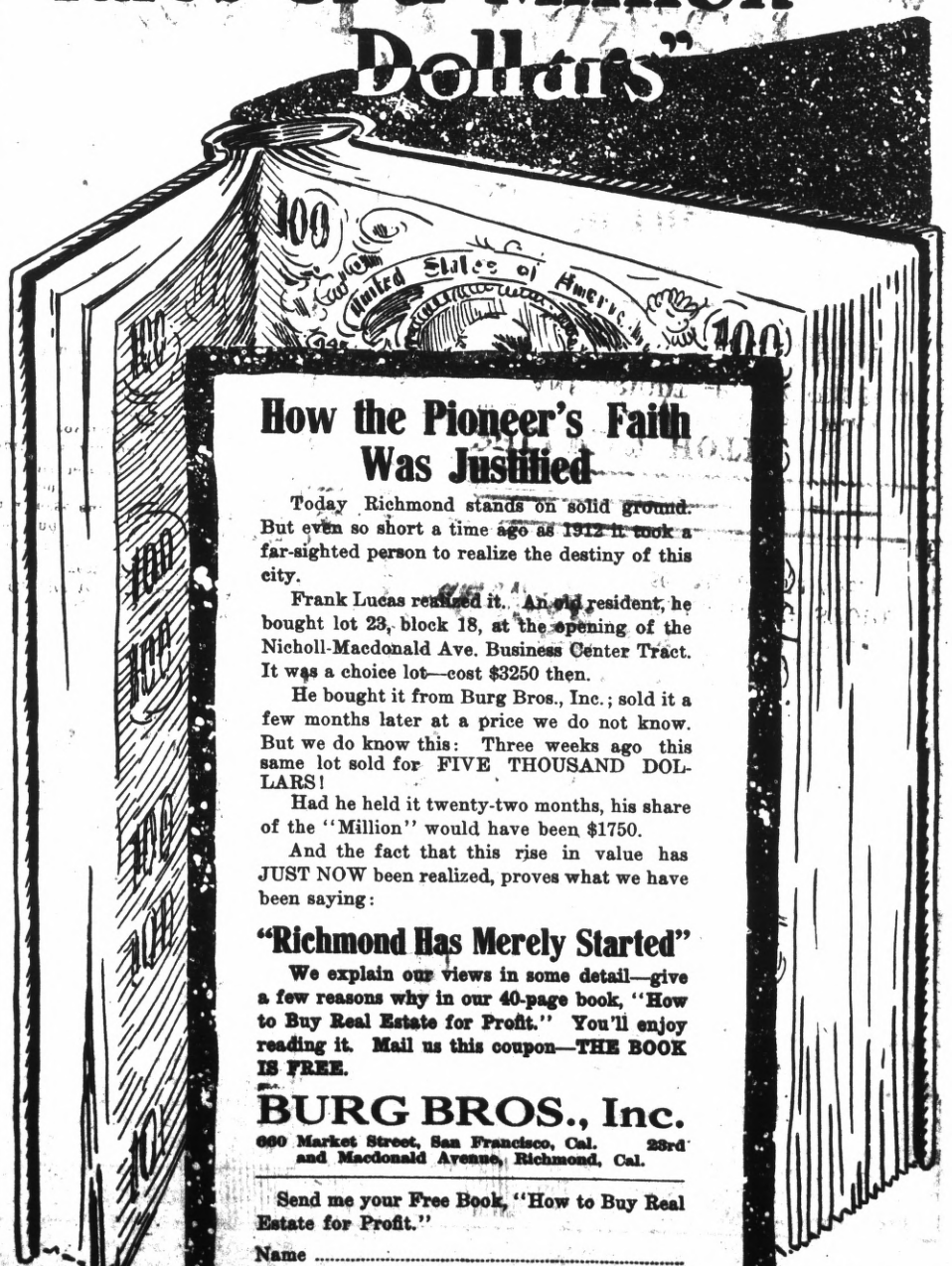

How the Pioneer's Faith Was Justified

Today Richmond stands on solid ground. But even so short a time ago as 1912 it took a far-sighted person to realize the destiny of this city.

Frank Lucas realized it. An old resident, he bought lot 23, block 18, at the opening of the Nicholl-Macdonald Ave. Business Center Tract. It was a choice lot—cost $3250 then.

He bought it from Burg Bros., Inc.; sold it a few months later at a price we do not know. But we do know this: Three weeks ago this same lot sold for FIVE THOUSAND DOLLARS!

Had he held it twenty-two months, his share of the "Million" would have been $1750.

And the fact that this rise in value has JUST NOW been realized, proves what we have been saying:

"Richmond Has Merely Started"

We explain our views in some detail—give a few reasons why in our 40-page book, "How to Buy Real Estate for Profit." You'll enjoy reading it. Mail us this coupon—THE BOOK IS FREE.

BURG BROS., Inc.

660 Market Street, San Francisco, Cal. 23rd and Macdonald Avenue, Richmond, Cal.

Send me your Free Book, "How to Buy Real Estate for Profit."

Name .....

Address .....